

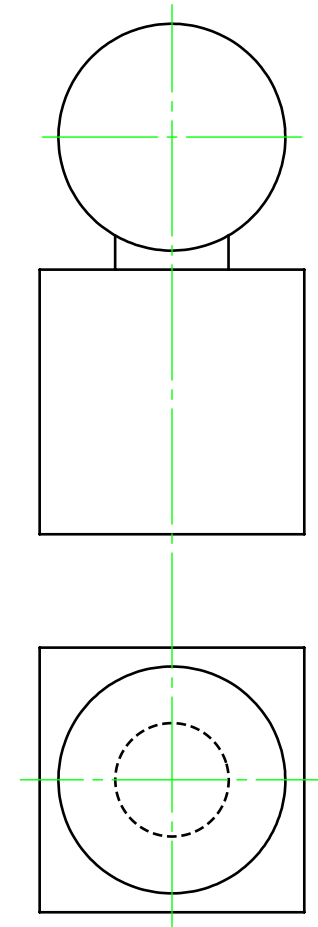

Shown is photograph of news reporters microphone.
The **Elevation** and **Plan** of the microphone is shown.

Draw the trimetric projection of the **Microphone**
having axes inclined as shown.

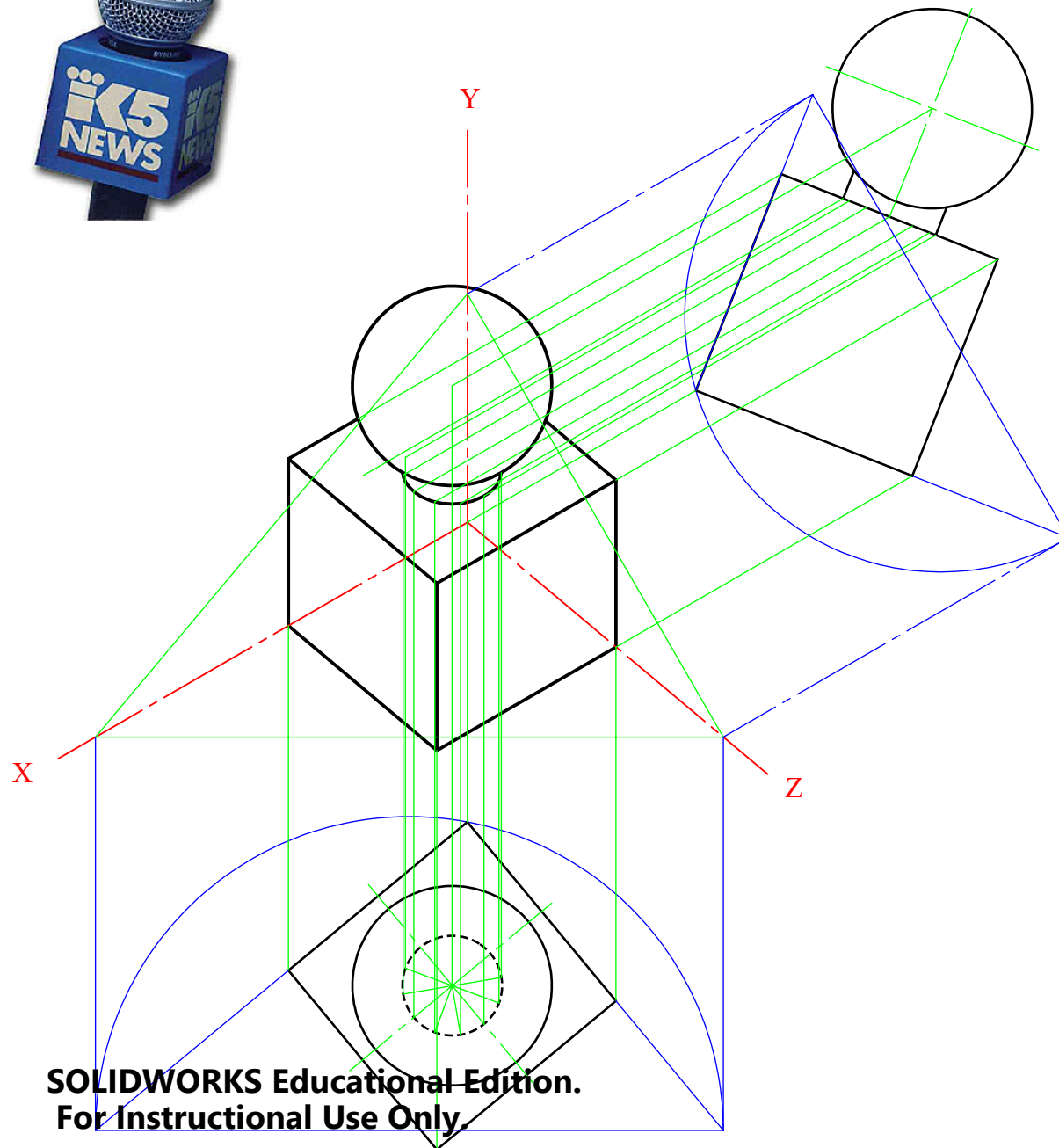

TECHNOLOGY
SUBJECTS
SUPPORT
SERVICE

DESIGN & COMMUNICATION GRAPHICS

TITLE:

WORKSHEET 9

DRAWN BY: YOUR NAME HERE

SIZE
A4

UNLESS OTHERWISE SPECIFIED ALL
DIMENSIONS ARE IN mm

SCALE: 1:2

Date: 11/10/2016

SHEET 1 OF 1